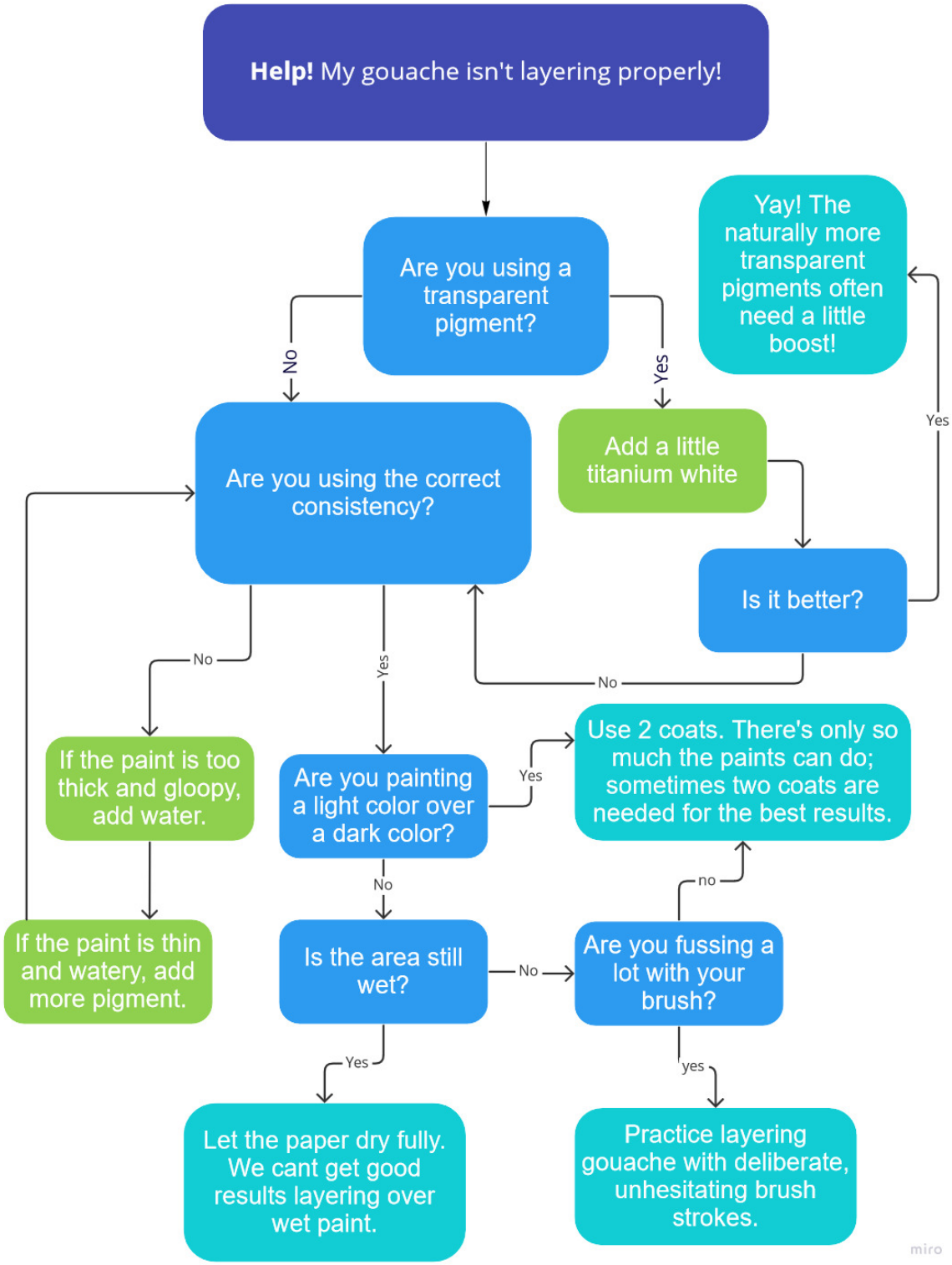


RUTH WILSHAW